Hancock County

Revised: 5-31-2024

- State Aid Route
- State Aid Project
- Federal Aid Route
- State Hwy
- Supervisor District

BR-0023(9)B (BR 0023 9B)	Federal Aid Project number
SAP-23(62) (62)	State Aid Project number
LSBP-23(9) (9)	LSBP Project number
LSRP-23(1) (1)	LSRP Project number
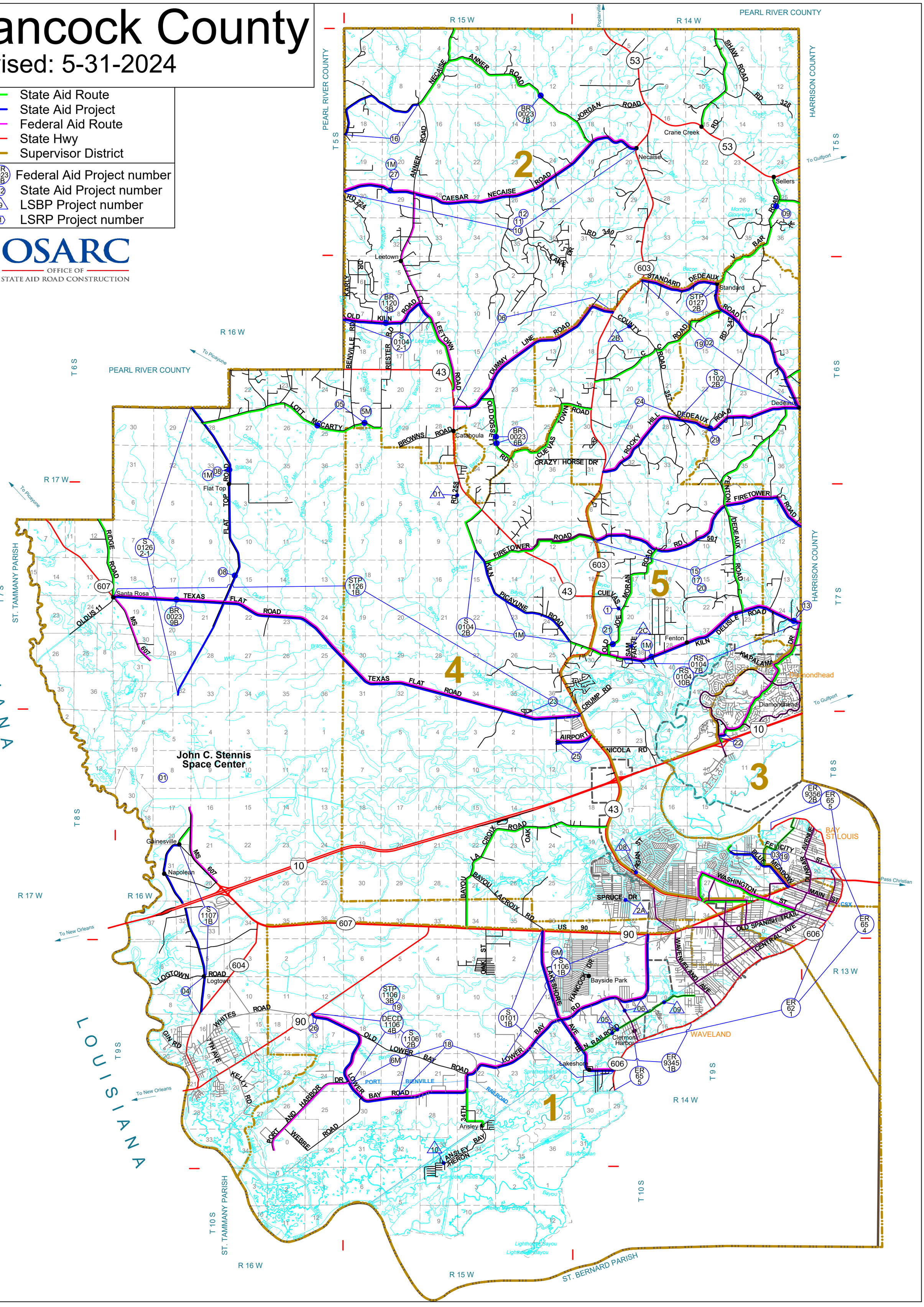
OSARC
OFFICE OF STATE AID ROAD CONSTRUCTION