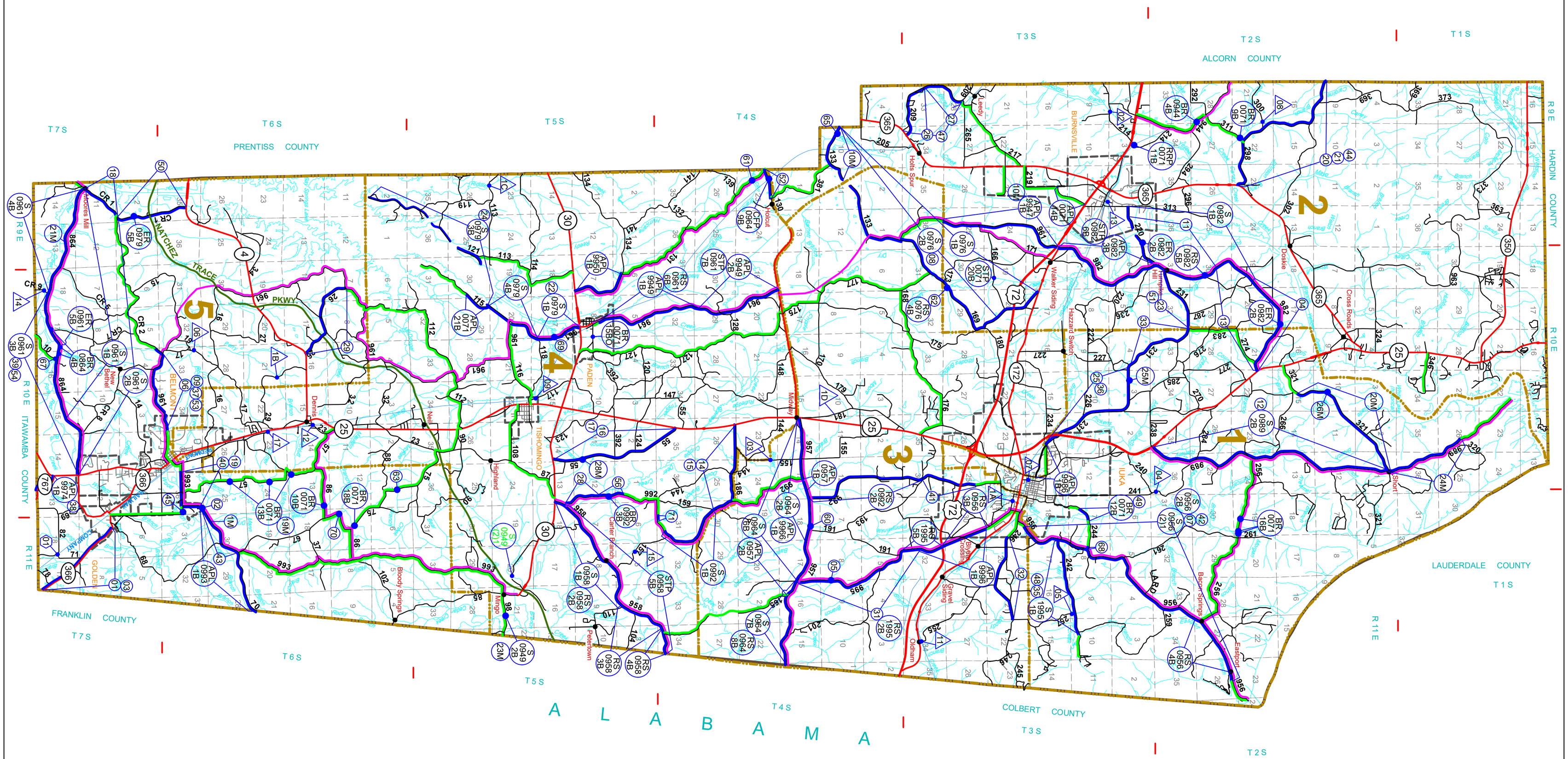

Revised: 10-9-2024

Tishomingo County

- State Aid Route
- State Aid Project
- Federal Aid Route
- State Hwy
- Supervisor District

BR-0071(9)B	BR 0071 9B	Federal Aid Project No.
SAP-71(62)	62	State Aid Project number
LSBP-71(9)	9	LSBP Project number
LSRP-71(1)	1	LSRP Project number

OSARC
OFFICE OF STATE AID ROAD CONSTRUCTION